leyton®

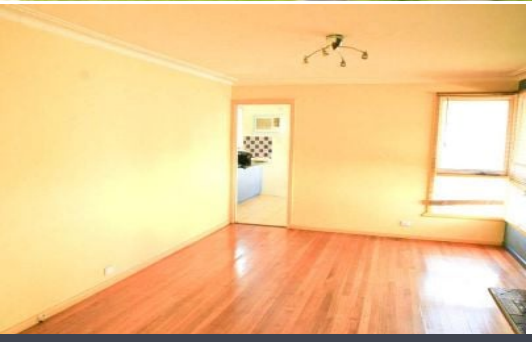

22 Joyce Street SPRINGVALE

3 1 2

3 BR House

This great 3 bedrooms home all with built in robes located within walking distance to Coles Supermarket, local Schools, Springvale Central and station offers: floorboards, gas appliances, lounge room with space heater, kitchen with new gas cooker, double garage and more...

Leasing Leasing

Leyton Real Estate Pty Ltd
7 Warwick Avenue, SPRINGVALE VIC 3171
(03) 9547 0345 | leytonre.com.au

leyton®