leyton®

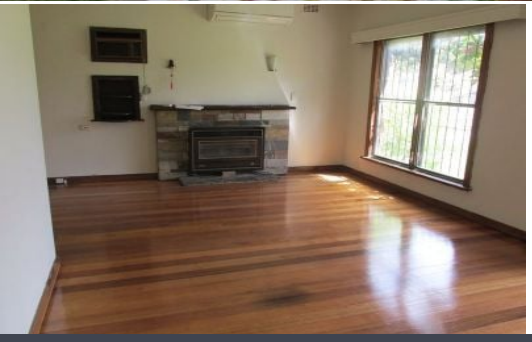

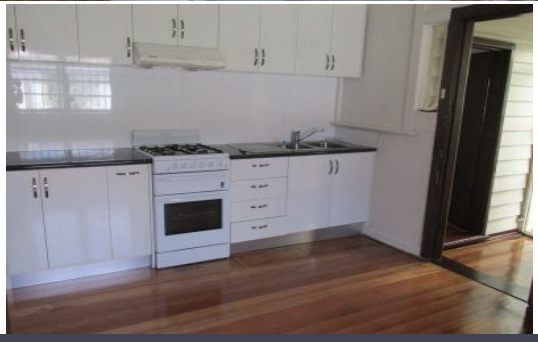

1 Victoria Avenue SPRINGVALE

3 1

3BR House In Springvale Central

Located close to Springvale Central, local Schools, train station, shops, restaurant and much more. This fantastic 3 bedrooms home offering, floorboards, updated kitchen with dining area, AC in living area, renovated bathroom gas cooking and much more..

Please note garage not included

Leasing Leasing

Leyton Real Estate Pty Ltd
7 Warwick Avenue, SPRINGVALE VIC 3171
(03) 9547 0345 | leytonre.com.au

leyton®