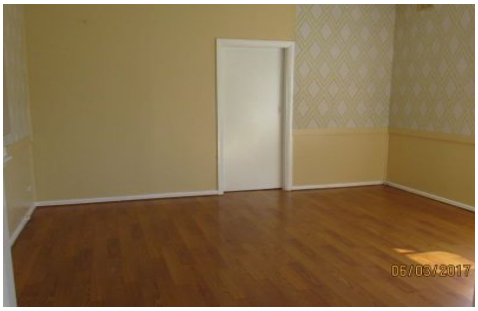

2/27 Joy Parade NOBLE PARK VIC

1 **1** **1**

This fully renovated unit is located within easy walking distance to shops and station. It comprises 1 bedroom, lounge, kitchen with gas cooking, bathroom with laundry facilities.
Features include floating floors and single carport.

Type : House
View : https://www.leytonre.com.au/5085006