leyton®

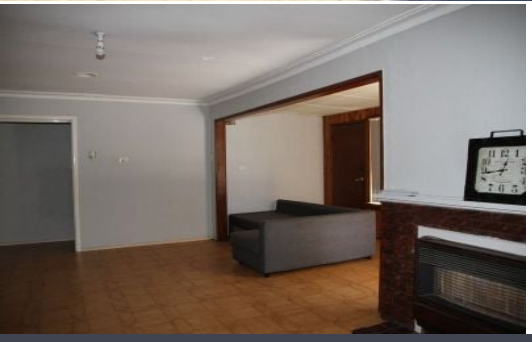

217 Westall Road CLAYTON SOUTH

3 2 3

3BR House

The house located within close proximity to public transport, primary and secondary schools.
This home offers 3 bedroom with all BIR and ensuite in master, spacious lounge, main bathroom with separate toilet, kitchen with meals area and gas appliances. Additional features include central ducted heating, A/C in meal area and master, double carport and single locked up garage.

Trang Hoang

Leyton Real Estate Pty Ltd
7 Warwick Avenue, SPRINGVALE VIC 3171
(03) 9547 0345 | leytonre.com.au

leyton®