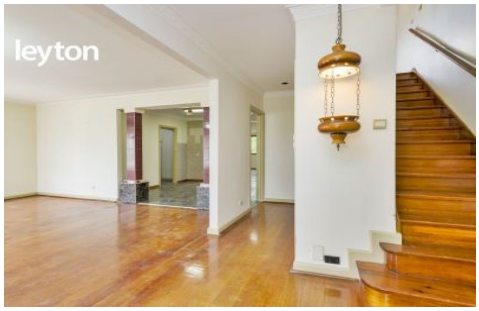

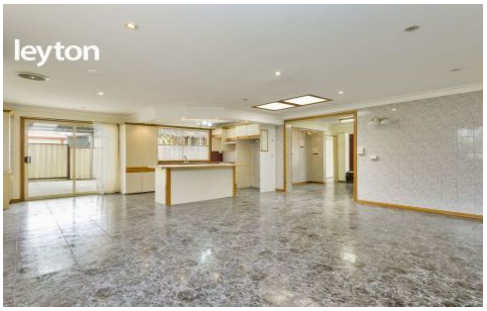

4 Sandra Avenue NOBLE PARK VIC

4 **2** **5**

Features:
Downstairs:
3 bedrooms, 3 spacious living areas including a formal L shape lounge, separate dining, open plan kitchen and meals area with a massive family room, updated central bathroom and separate toilet, gas heater, split A/C, oversized lock-up garage with internal access, storage room X 2 which can be used as workshop/gym room and plenty of car spaces. Outdoor undercover entertainment area for your family gatherings and BBQs.

Upstairs:
1 bedroom plus study with near new bathroom and toilet plus retreat area

Type : House
Land Size : 575 sqm
View : https://www.leytonre.com.au/5085150

Andy Nguyen
03 9547 0345