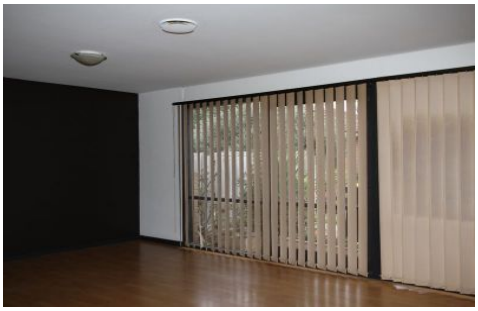

5 Balarang Court PATTERSON LAKES VIC

3 1 1

3BR home located in a quite court comprising, 3 bedrooms with built in robe, plus study room, ducted heating, AC in lounge & main bedroom, floorboards, kitchen with meals area, 1 bath 2 toilets, backyard with shed.
This fantastic family home located nearby Patterson Lakes Primary School, local shopping centre, bus, kinder and what's more to this lawn will be maintain for you!

Type : House
View : https://www.leytonre.com.au/5085172

Trang Hoang
03 9547 0345