leyton®

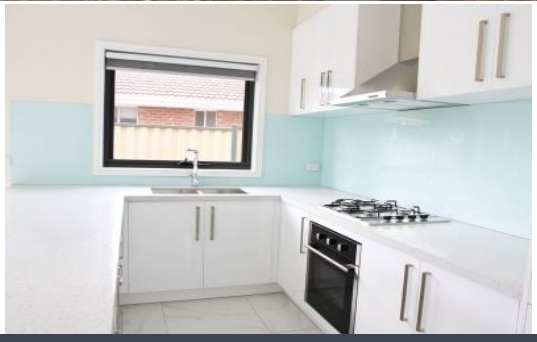

1/23 Princess Avenue SPRINGVALE

3 | 3 | 2

3BR Townhouse

This modern townhouse is located within walking distance to Springvale Shopping Centre, local schools and public transport.
This home offers 3 carpeted bedrooms, all with full ensuite, 1 separate toilet, spacious lounge, open plan kitchen with splashback and granite bench tops, gas appliances, central ducted heating. Additional features include alarm system, double garage with remote and low maintenance garden.

Trang Hoang

Leyton Real Estate Pty Ltd
7 Warwick Avenue, SPRINGVALE VIC 3171
(03) 9547 0345 | leytonre.com.au

leyton®