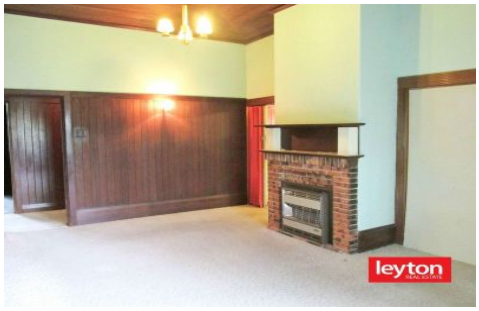

1/7 The Glade DANDENONG VIC

5 **2** **2**

Fantastic high ceiling family home located in a quite court, short drive to Dandenong Plaza, market offerings, 5 spacious bedrooms with built robes, 2 huge living areas, timber kitchen with gas cooking, dining area, new split A/C, wall heater, 2 baths/toilets and double garage.

Type : House
View : https://www.leytonre.com.au/5085223

Trang Hoang
03 9547 0345