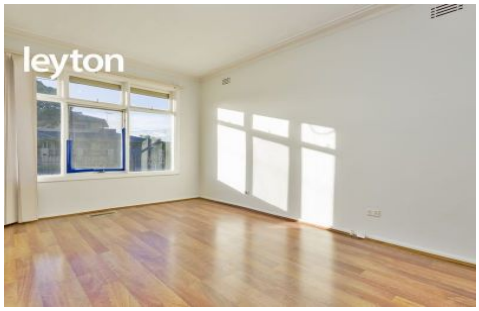

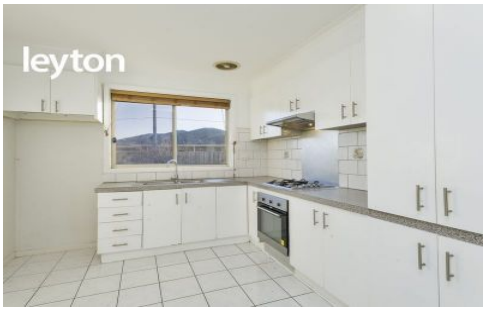

30 Comber Street NOBLE PARK VIC

3 **1** **5**

Located within a short walk to Sandown Station, Noble Park Shopping Central, newly upgraded Train Station, Aquatic Centre, Coles Supermarket and multi-cultural groceries and cuisines, doctor clinics, churches, busses and schools. Short drive to Springvale Shopping Centre.

Featuring: formal lounge room, 3 bedrooms with 2 BIRs, kitchen adjoining to meals area, ducted heating, 1 x A/C and all gas appliances. Front yard which offers plenty of car spaces and low maintenance garden

Type : House
Land Size : 600 sqm
View : https://www.leytonre.com.au/5085225

Andy Nguyen
03 9547 0345