leyton®

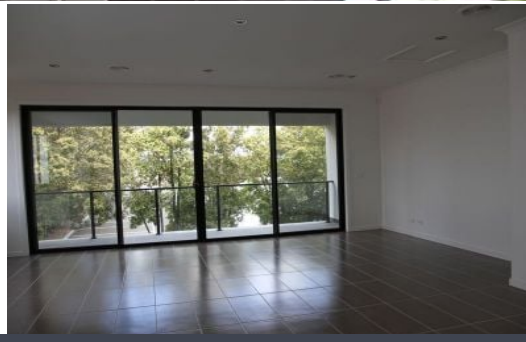

66 Quarter Circuit SPRINGVALE

3 2 2

Brand New 3BR Townhouse on VIEW ROAD

Brand New town house in central Springvale just few hundred metres walked to Springvale shopping centre, Doctors surgeries, Groceries shops, Woolworths, restaurants, library, Schools, station and all other amenities.

Features Include:

- 3 bedrooms, master including FES and BIR
- 2 bathrooms (including ensuite)
- Open kitchen and dining area
- Gas appliances
- Ducted Heating and cooling system with separate zone controller
- Double garage with internal and external access

Paul Jung

Leyton Real Estate Pty Ltd
7 Warwick Avenue, SPRINGVALE VIC 3171
(03) 9547 0345 | leytonre.com.au

leyton®