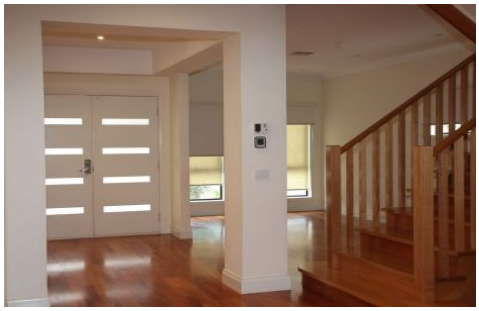

6 Chong Court BERWICK VIC

3 3 2

This beautiful property positioned in a convenient location within close to Berwick Fields Primary School, and driving minutes to Nossal High School, Monash University, Chisholm TAFE, local shops, public transport.
The house offers 3 upstairs bedrooms, master with walk in robes and ensuite, another 2 bathrooms with toilet, 3 separate living areas, beautiful light and bright kitchen with generous bench space and gas stainless steel appliances, the central ducted heating/cooling. Additional features include floating floor, extra cooking area, double garages with remote control.

Type : House
View : https://www.leytonre.com.au/5085317

Trang Hoang
03 9547 0345