leyton®

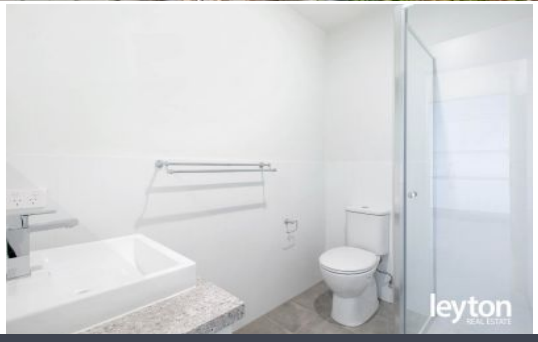

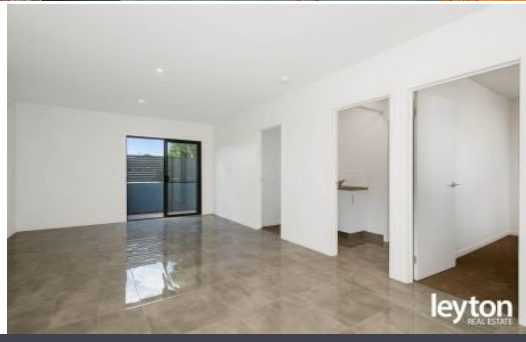

7/33 Leonard Avenue NOBLE PARK

2 1 1

Brand new residence in Noble Park central

Just a moment away from Noble Park Primary School. Walking distance to Noble Park Train Station, Bus stops, local shops, local parks and reserves. Easy access to Douglas St, Buckley St and minutes drive to Noble Park Secondary College, Heatherton Rd, M3 and Princes Hwy.

Leasing Leasing

Leyton Real Estate Pty Ltd
7 Warwick Avenue, SPRINGVALE VIC 3171
(03) 9547 0345 | leytonre.com.au

leyton®