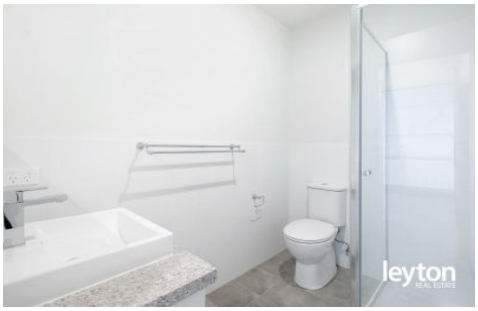

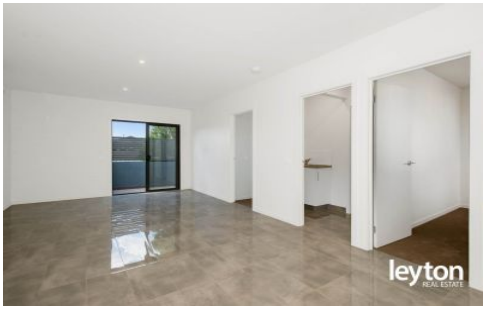

7/33 Leonard Avenue NOBLE PARK VIC

2 **1** **1**

Just a moment away from Noble Park Primary School. Walking distance to Noble Park Train Station, Bus stops, local shops, local parks and reserves. Easy access to Douglas St, Buckley St and minutes drive to Noble Park Secondary College, Heatherton Rd, M3 and Princes Hwy.

Type : Townhouse
View : https://www.leytonre.com.au/5085384