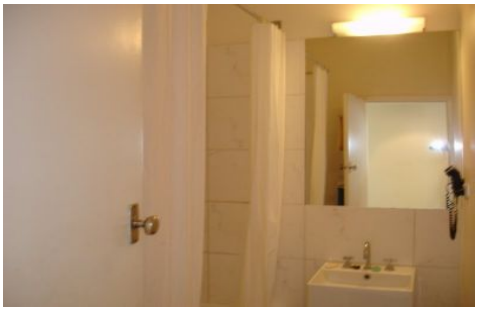

3 Phillip Avenue SPRINGVALE VIC

4 **2**

This FULLY RENOVATED home featuring:
* 3 BR, with BIR
* New Kitchen
* Split A/C
* Wall furnace
* 2 Toilets (1 in bathroom & 1 in laundry)
* Rear undercover decking with ramp
* 1 Bedroom self contained bungalow which includes; kitchen, bathroom, toilet, laundry, private garden.
* Possible rental income $250 PW front house and $170PW for the bungalow

MUST SEE PROPERTY!
CONTACT AGENT: PHUC LE 0422 765 899 or TONY LE 0412 133 378
Melway Ref: 80E6
For full version visit the website

Type : House
Price : $ 340,000
View : https://www.leytonre.com.au/5085439