



11 Max Court NOBLE PARK



3



1



4

Picturesque Family Home in Ideal Location

Set in a quite cul de sac, located in a vibrant and family friendly neighborhood, this picture perfect 3 bedroom family home is the one for you to raise your family in.

Right on the border of Springvale and Springvale South, walking distance to Keysborough College and HeatherHill primary school and Sandown station, 10 minute drive to Springvale shopping centre, Parkmore shopping centre and Noble Park shops.

This triple frontage brick veneer home features:

3 spacious bedrooms

Formal lounge

Solid timber floor board in matte finish

Newly renovated bathroom and separate toilet

Kitchen and meals area

Double lock up brick garage

Low maintenance front and rear gardens

Simply move straight in and enjoy your new home!

Leyton Real Estate

11 Max Court, Noble Park

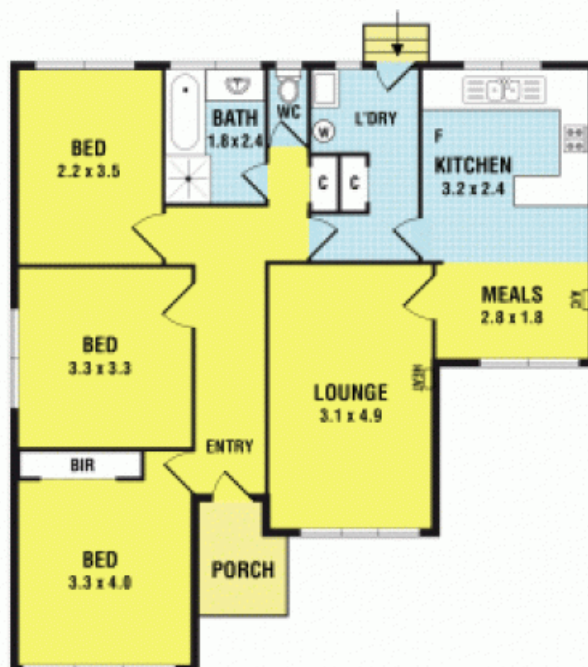
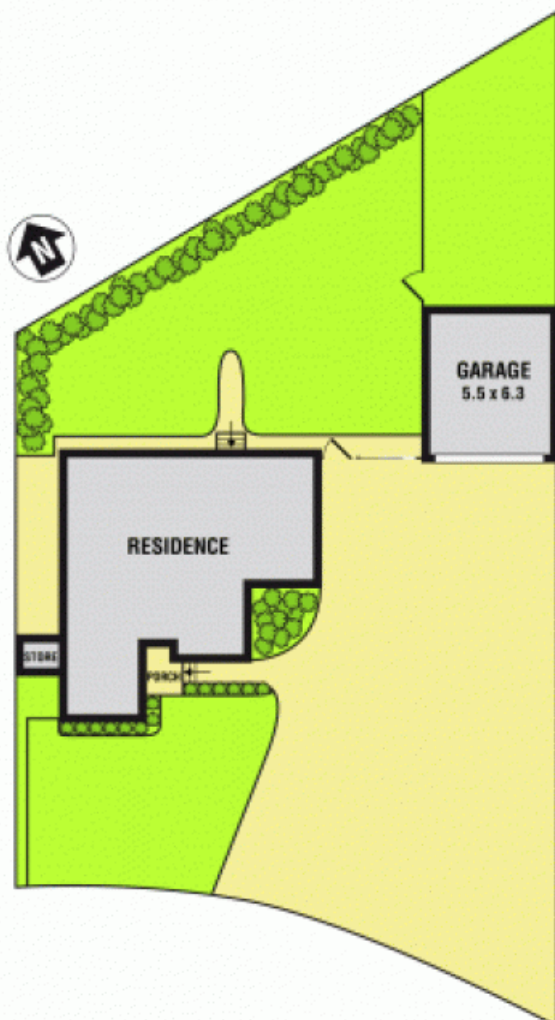

Please note: All stated dimensions are approximate only. Particulars given are for general information only and do not constitute any representation on the part of the vendor or agent.