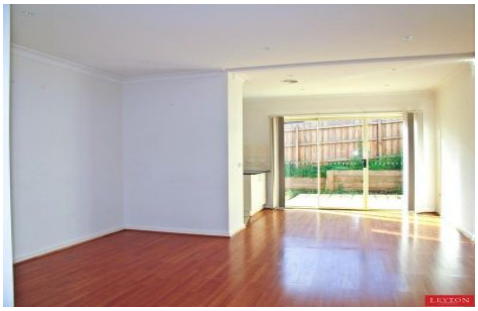

9/28 Dunblane Road NOBLE PARK VIC

2 **1** **1**

Walking distance to all conveniences of Noble Park Central is this young and beautiful free standing 2 bedrooms townhouse including open plan living, Stainless steel appliances, dishwasher, granite bench top, Ducted heating, auto LU garage, private backyard, and much more...seeing surely impressed.
Currently leased $1300 PCM until August 2010
FREE MARKET APPRAISAL CALL THU LE 0421 903 814

Type : Townhouse
View : https://www.leytonre.com.au/5085609

Thu Le
0421 903 814