9 Ludwig Street SPRINGVALE SOUTH VIC

3 **1** **2**

On offer is this BV home located in one of the most desirable pockets of Springvale South. Schools within walking distance, Keysborough College (formally known as Heatherhill secondary college), Athol Road Primary school, Heatherhill primary school and Southvale Primary school, well known Burden Park with BBQ amenities, playground and tennis courts right round the corner. Easy access to Springvale Road and Heatherton road, to Aldi supermarket, Mackay shopping centre, Temples and churches. Featuring 3 good sized bedrooms, two separate living areas, central bathroom, large formal lounge, kitchen and meals area looking out to private court yard, spacious sunroom/rumpus, double LU garage, land sized 540m2 (approx).

Type : House
Price : $ 549,000
View : https://www.leytonre.com.au/5085616

For full version visit the website

9 Lugwig Street, Springvale South

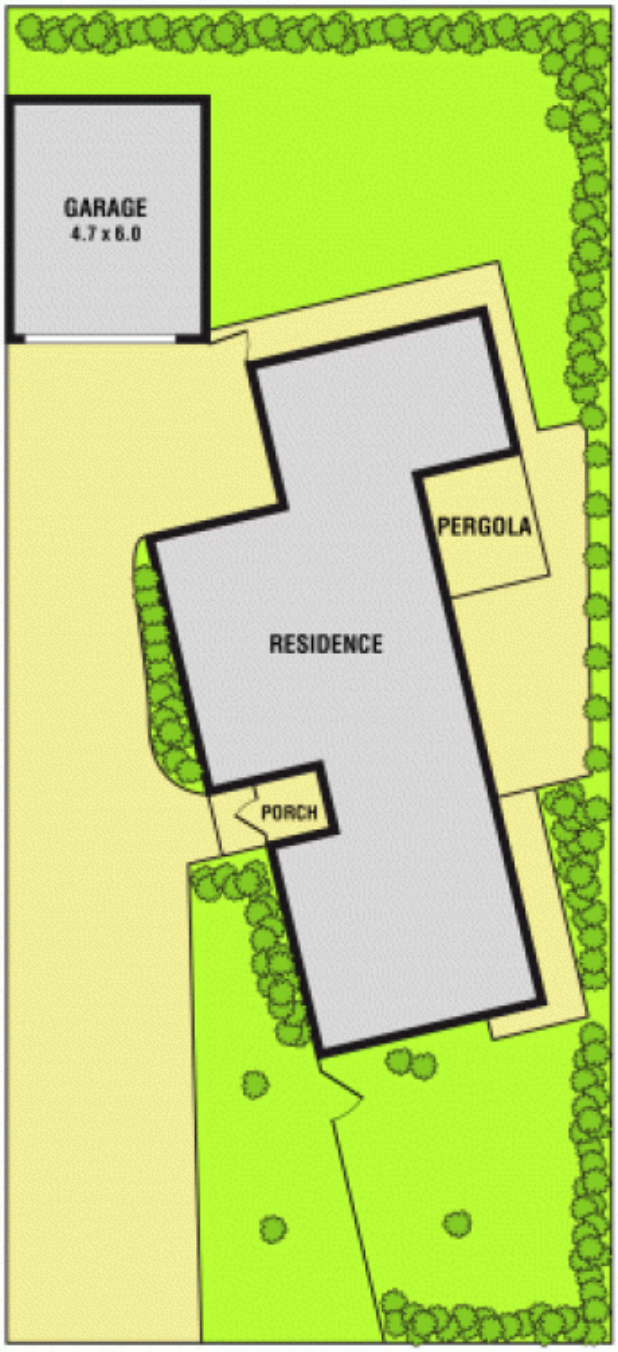

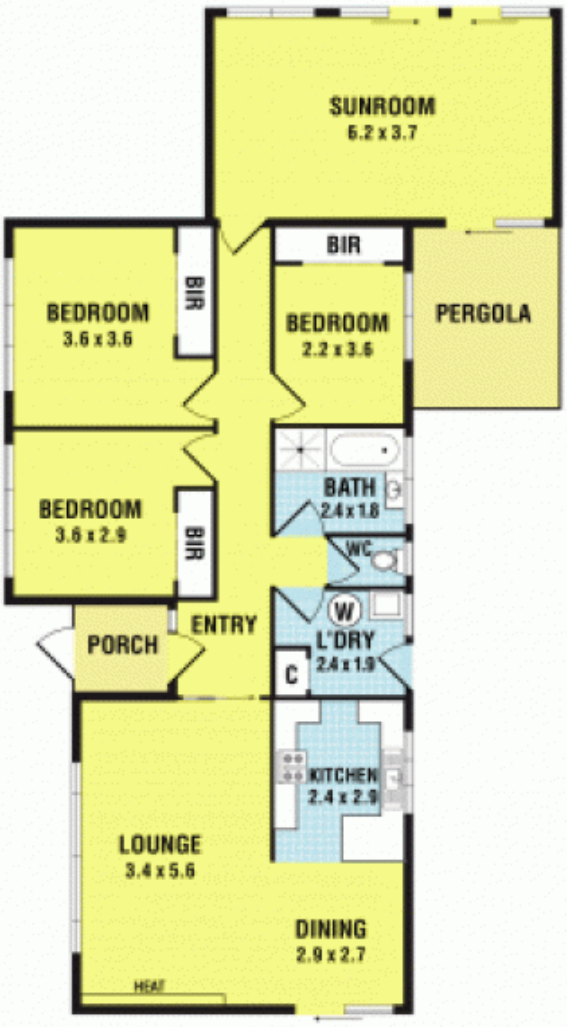

Please note: All stated dimensions are approximate only. Particulars given are for general information only and do not constitute any representation on the part of the vendor or agent.