12 Koval Court SPRINGVALE SOUTH VIC

2 **1** **1**

This fantastic home is sitting on a big block of 680m2 (approx) in one of the good courts in Springvale South. A great opportunity to build your dream family home in the future.

Offering two generous sized bedrooms with built in robes, kitchen with gas appliances, opens to meals area and a huge lounge with gas heater.

Walking distance to Bus Stop, Coomoora Cricket Club, Keysborough Soccer Club, Coomoora Reserve, Keysborough Primary School , Darren Reserve Kindergarten and easy access to Westall Extension/Dandenong Bypass.

Type : House
View : https://www.leytonre.com.au/5085628

For full version visit the website

12 Koval Court, Springvale South

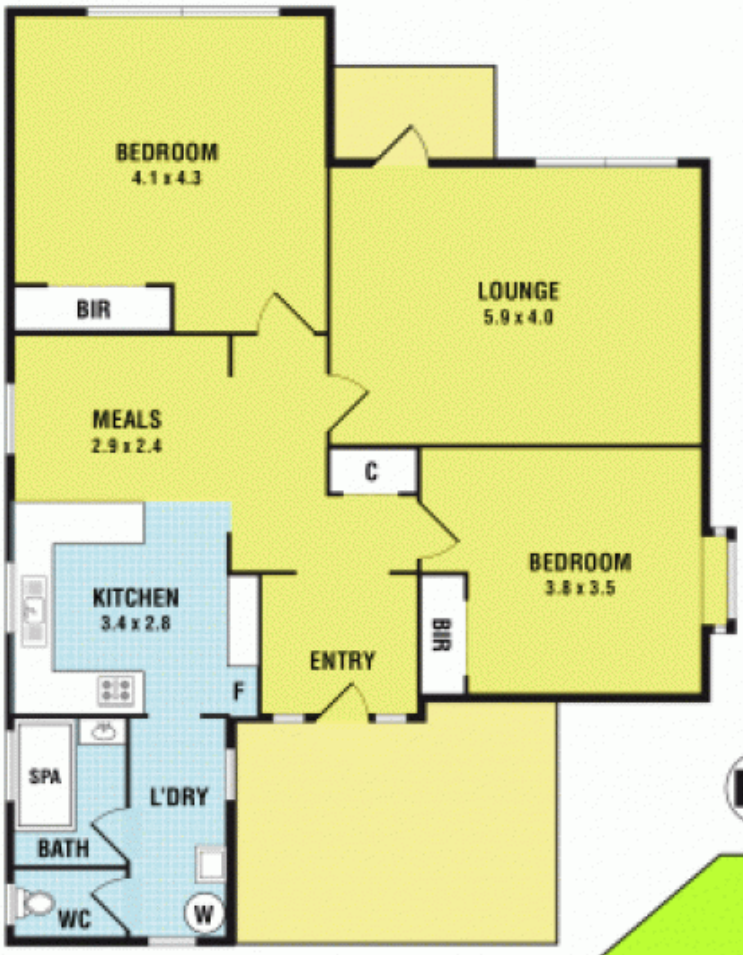

Please note: All stated dimensions are approximate only. Particulars given are for general information only and do not constitute any representation on the part of the vendor or agent.