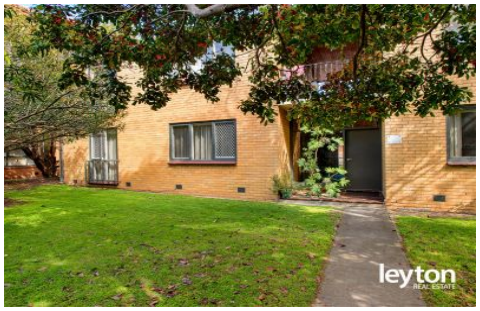

2/214 Kambrook Road CAULFIELD VIC

2 **1** **1**

Conveniently set to the front of a well maintained group of apartments that feature an exceptional asset of a communal swimming pool and separate undercover carspace. This spacious 2 bedroom apartment have been meticulously kept throughout with recent improvements of new curtains and blinds, new carpet and freshly painted.
Light filled and with generous proportions this is an ideal first home or an investment for any prudent investor.

Easy access to trams, Glen Huntly station, Monash Caulfield and excellent shopping, this inviting apartment is set to sell.

Act with haste and contact Troy Le today!

Type : Apartment
View : https://www.leytonre.com.au/5085655

For full version visit the website

2/214 Kambrook Road, Caulfield

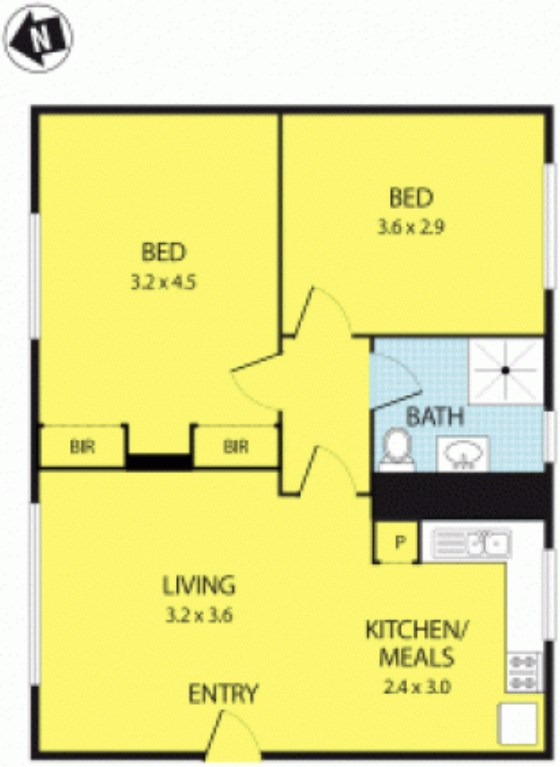

(NOT IN POSITION)

Please note: All stated dimensions are approximate only. Particulars given are for general information only and do not constitute any representation on the part of the vendor or agent.