leyton®

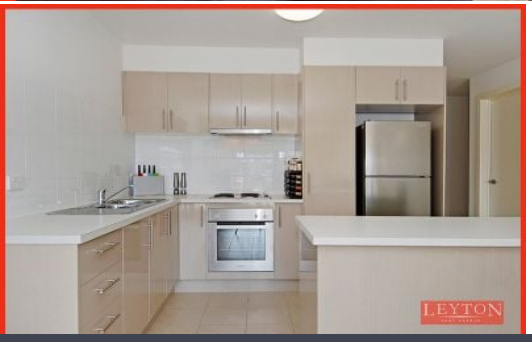

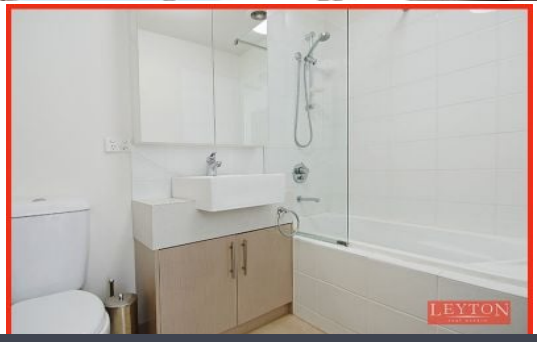

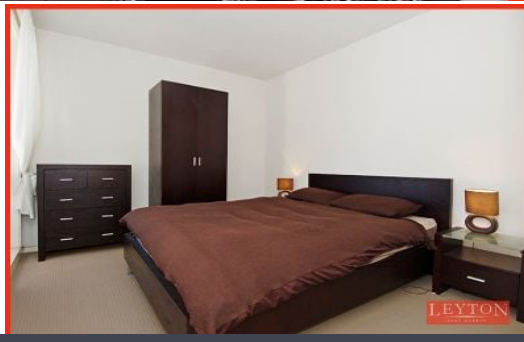

2/1A Virginia Street SPRINGVALE

2 1 2

Modern Living In Springvale Central

This superb apartment will surpass all expectations.
Offering 2 sizable bedrooms with BIRs, sun filled balcony, stylish bathroom, separate laundry, elegant kitchen with S/S appliances + island bench &
large living/dining zone. Extra features include secure car parking, intercom & split reverse AC. Buses & trains are virtually at your doorstep and a heartbeat from all that the Springvale Central has on offer.

Contact Phuc Le today!

Leyton Real Estate

Leyton Real Estate Pty Ltd
7 Warwick Avenue, SPRINGVALE VIC 3171
(03) 9547 0345 | leytonre.com.au

leyton®

leyton®

2/1a Virginia Street, Springvale

Please note: All stated dimensions are approximate only. Particulars given are for general information only and do not constitute any representation on the part of the vendor or agent.