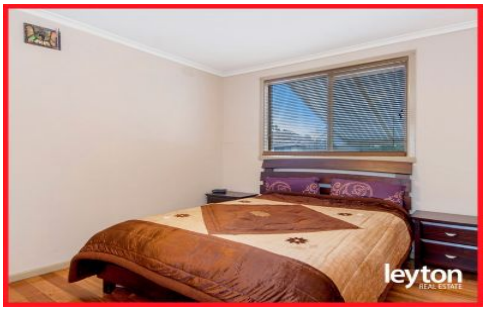

1/50 Glendale Road SPRINGVALE VIC

2 **1** **1**

This very affordable unit won't be available for long, as most savvy buyers will see this as a great opportunity to secure an entry level or investment property in the most sought after pocket of Springvale.
Offering 2 spacious bedroom with BIR, meal area opening to kitchen and living area, large front yard with carport.
Walk to public transport, Coles Super Market and short drive to vibrant Springvale Shopping Centers.
Currently tenanted $1,170 PCM

Contact Phuc Le today!

Type : House
View : https://www.leytonre.com.au/5085854

1/50 Glendale Road, Springvale

Please note: All stated dimensions are approximate only. Particulars given are for general information only and do not constitute any representation on the part of the vendor or agent.