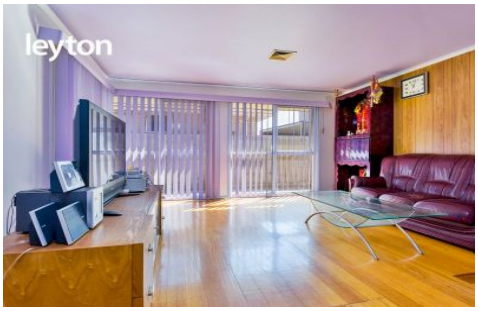

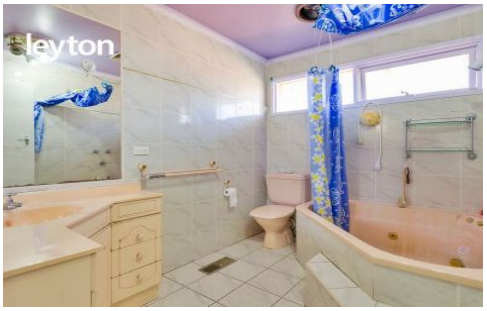

3 Davidson Street SPRINGVALE VIC

3 2 3

Secure this 3 bedroom brick veneer home that sits on a rectangular block of 725m2 approx. A golden opportunity for you to choose to live, invest or to build a multi-unit site (STCA), the choice is yours.

Only a few moments away from Springvale Rise Primary School and Springvale North Tennis Club. Coles Shopping Complex, local bakeries, cafes and restaurants, Springvale Train Station, IKEA and Bunnings Warehouse are only within minutes' drive. Easy access to Princes Hwy and public transport, in addition to other conveniences that vibrant Springvale Central has to offer!

Featuring:
- 3 good sized bedrooms with 3 BIRs and master bedroom

For full version visit the website

Type	**:** House
Building Size	**:** 18 sqm
Land Size	**:** 725 sqm
View	**:** https://www.leytonre.com.au/5085923

3 Davidson Street, SPRINGVALE

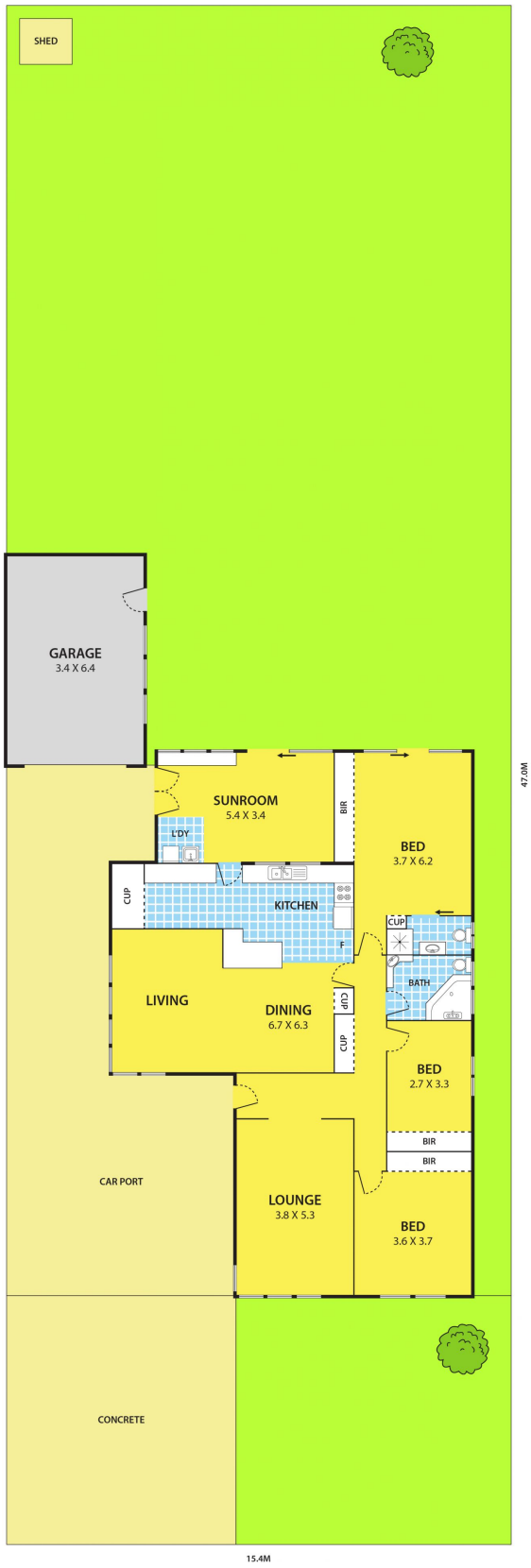

N

DISCLAIMER:
Please note plans are indicative only and not drawn to exact scale.
All dimensions are approximate