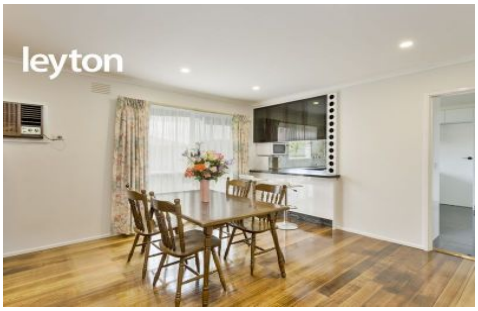

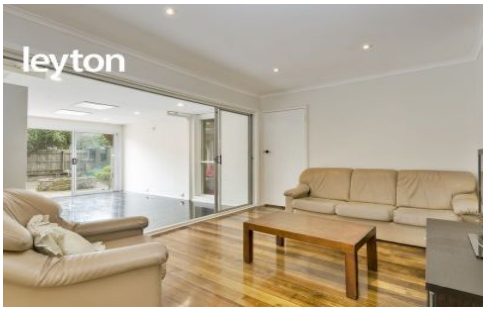

7 Leanne Crescent KEYSBOROUGH VIC

4 **2** **1**

Conveniently located within easy reach to all amenities including bus stops, Parkmore Shopping Centre, Coomoora Primary School, local parks and major arterials. This 4 bedroom home has everything a growing family would need.

Comprising of all the essential features for a comfortable lifestyle: 4 bedrooms all with BIRs, master including semi FES, renovated central bathroom, 2 toilets, renovated kitchen with stone bench tops, separate dining area adjoining the lounge room opening up to the extended living area perfect for entertaining friends and family. Additional features include, wall A/C, ducted heating, single carport and generous size storage shed.

Type : House
Land Size : 535 sqm
View : https://www.leytonre.com.au/5085953

For full version visit the website

7 Leanne Crescent, KEYSBOROUGH

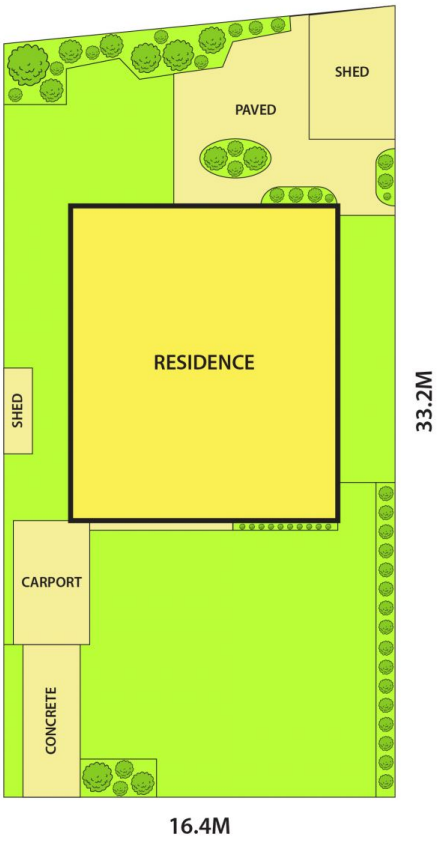

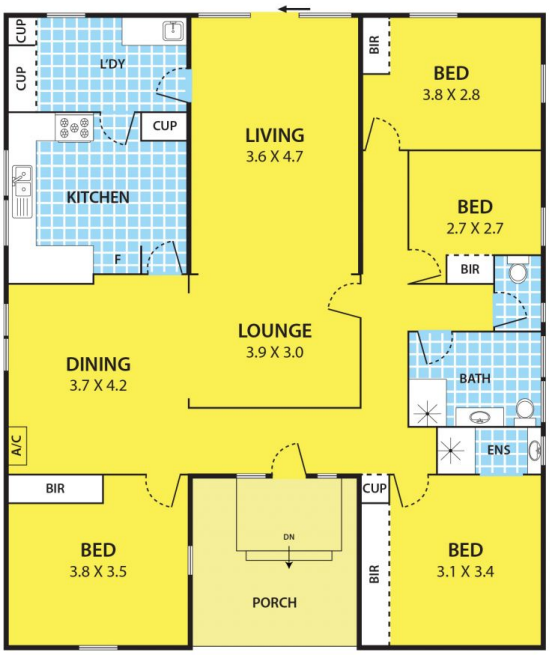

N

DISCLAIMER:

Please note plans are indicative only and not drawn to exact scale.
All dimensions are approximate