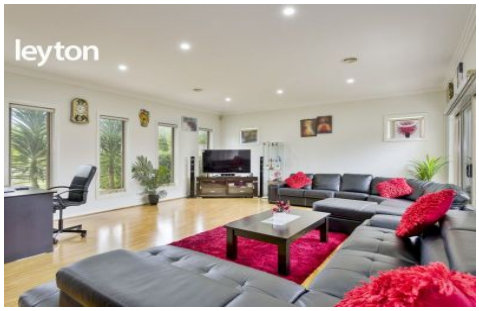

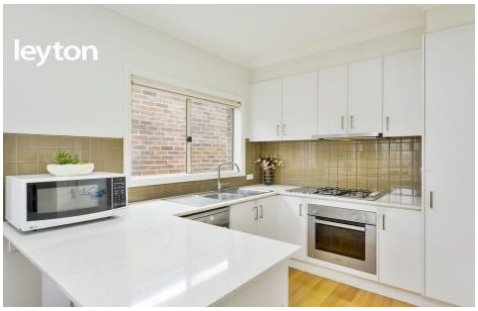

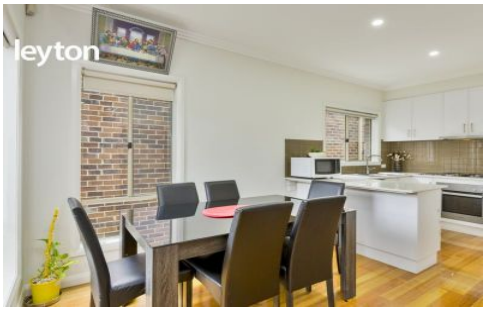

1/11 Rutherglen Street NOBLE PARK VIC

3 **2** **5**

This elegant and modern brick veneer home will be your pride and joy! Youll be impressed by this two-level design with an excellent floorplan, filled with abundant natural lighting and high ceilings for the oversized lounge. Offering a wonderful indoor-outdoor environment for a relaxing low maintenance lifestyle.

Bus Stop, Wallarano Primary School and Noble Parks Football and Bowls Clubs are within walking distances, whereas, Parkmore and Noble Park Shopping Centres, Noble Park Train Station, Primary Schools, Colleges, Churches, Keysborough Tennis Club and Recreation Health Club are just a short drive away. Easy access to Corrigan and Heatherton Roads.

Type : Townhouse
Land Size : 277 sqm
View : https://www.leytonre.com.au/5085976

For full version visit the website

1/11 Rutherglen Street, NOBLE PARK

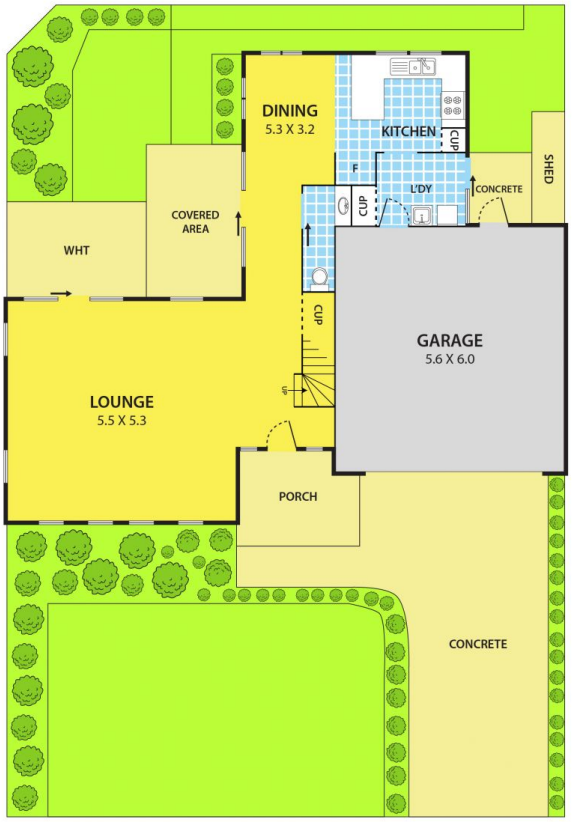

GROUND FLOOR

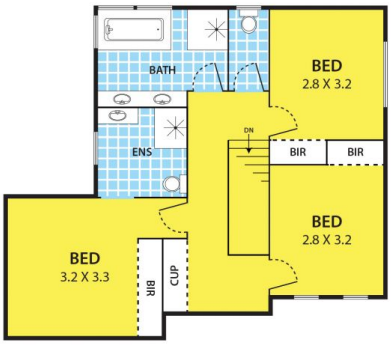

FIRST FLOOR

N

DISCLAIMER:
Please note plans are indicative only and not drawn to exact scale.
All dimensions are approximate