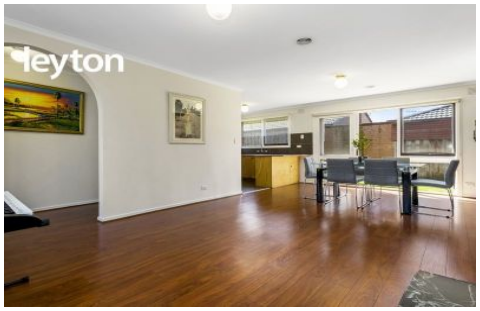

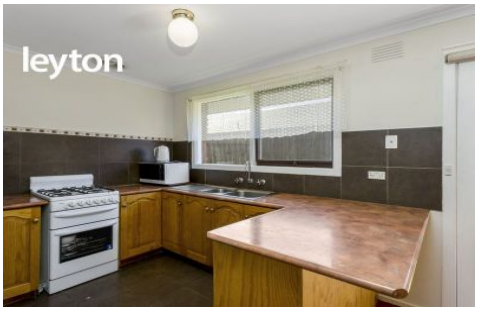

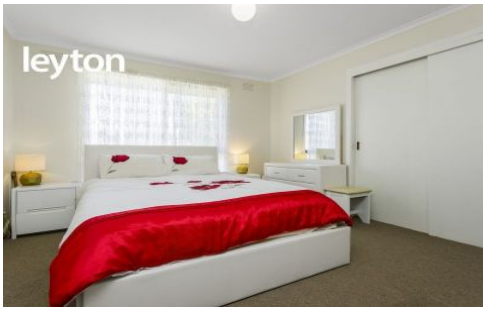

2/44 Hammond Road DANDENONG VIC

3 **1** **4**

This light filled modern unit is ideal for a first home buyer or an investor looking to expand their portfolio. It is conveniently located within close proximity to Primary School, St Johns Regional College, Dandenong Plaza Shopping Centre and Train Station.

There are only three units on the block and no body corporate fees.

Features include:
- Generous size lounge with an adjoining living
- Spacious open kitchen with gas cook top and walk-in pantry
- 3 spacious bedrooms with built-in robes
- Separate toilet and laundry

For full version visit the website

Type : Unit
Land Size : 225 sqm
View : https://www.leytonre.com.au/5086026

Andrew Chhang
9547 0345

2/44 Hammond Road, DANDENONG

N

DISCLAIMER:

Please note plans are indicative only and not drawn to exact scale.
All dimensions are approximate