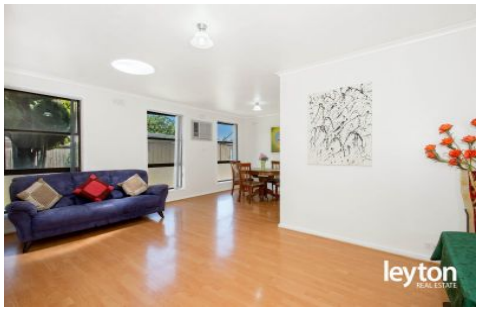

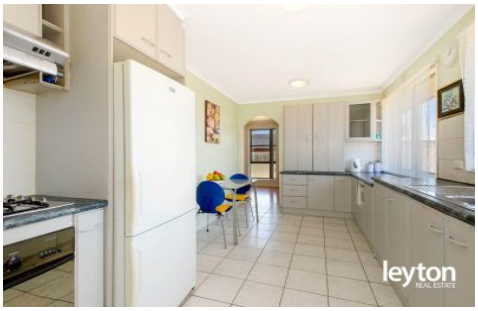

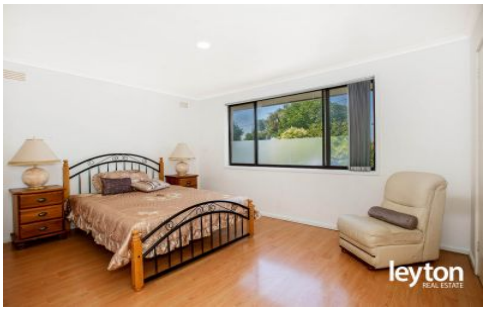

34 Cosier Drive NOBLE PARK VIC

3 **1** **4**

This beautifully well-built BV family home in the most desirable pocket of Noble Park is ready for you and your family to move straight in!

Set on a large 540sqm (approx.) block of land in a little cul de sac of Cosier Dr, close to bus stop, train station, medical centre and within short distances to Keysborough College and Parkmore Shopping Centre.

Offering 3 good sized bedrooms with BIRs in all, a bright sky-lighted lounge area adjoining with a dining area with a wall heater and an A/C, updated main bathroom with a toilet, updated S/S kitchen with a meal area and separate laundry room with an extra toilet.

Type : House
Land Size : 542 sqm
View : https://www.leytonre.com.au/5086085

For full version visit the website

34 Cosier Drive, Noble Park

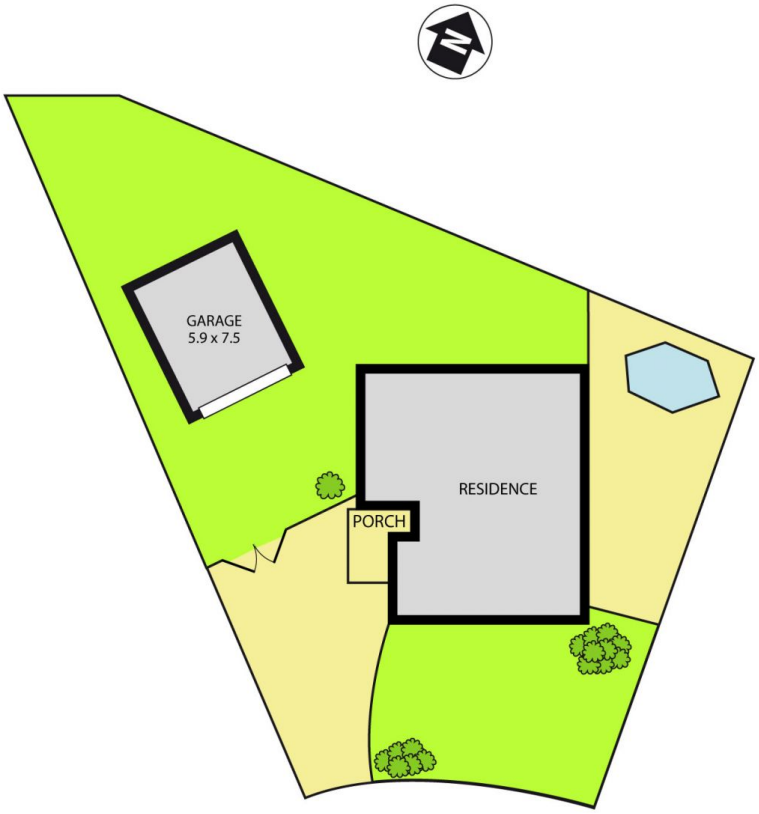

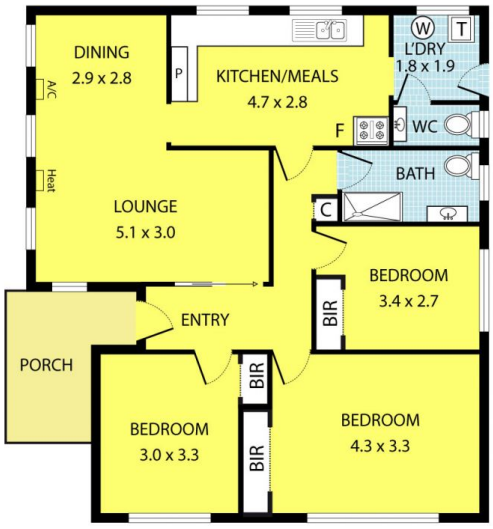

Please note: All stated dimensions are approximate only. Particulars given are for general information only and do not constitute any representation on the part of the vendor or agent.