1/15 Third Street CLAYTON SOUTH VIC

3 1 1

Only 2 on a block, nestled in a high demand street is this front brick veneer 3 bedroom unit. Only walking distances to Westall Train Station and Westall Secondary College and minutes' drive to Monash Medical Centre, Medical Clinics, Clayton Train Station, Monash University, Clayton Shopping Centre and mouth-watering restaurants, bus stops and so much more, are right at hand.

Offering: Formal lounge room with space heater and A/C, 3 generous bedrooms with wardrobes, security shutters, all gas appliances, main bathroom with separate toilet, 1 car carport at rear, garden shed and low maintenance garden.

Currently tenanted $1,517/PCM
Don't miss out on this golden opportunity!

For full version visit the website

Type : Unit
Land Size : 300 sqm
View : https://www.leytonre.com.au/5086146

Thu Le
0421 903 814

1/15 THIRD STREET, CLAYTON SOUTH

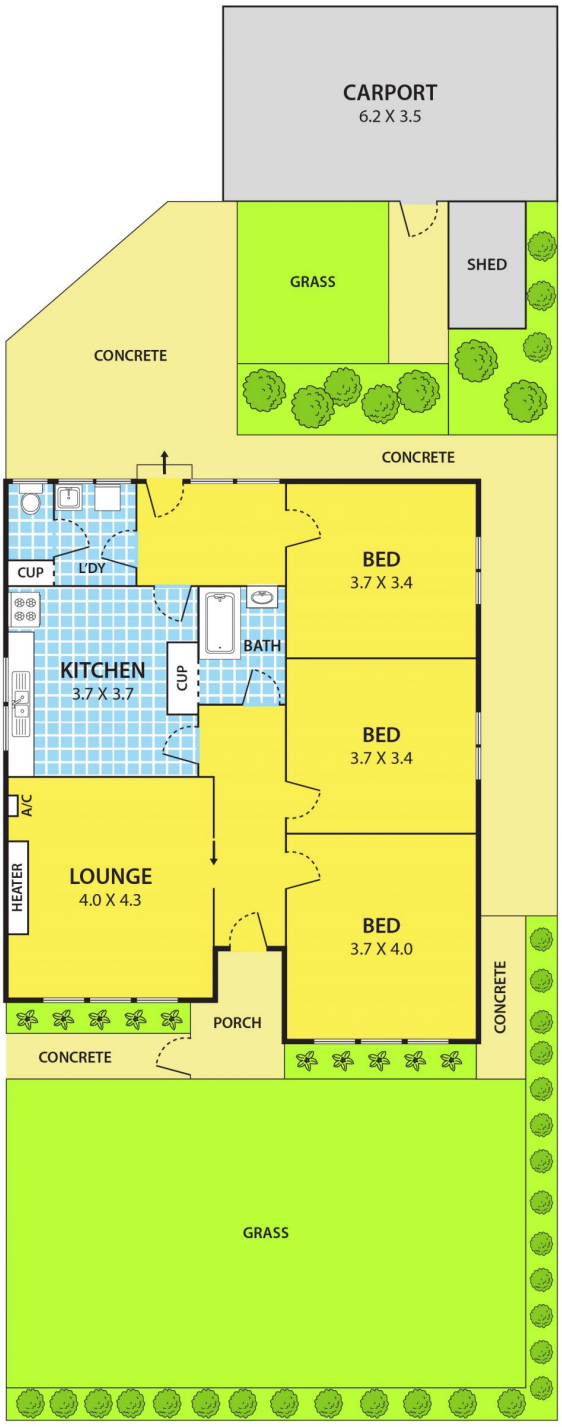

N

DISCLAIMER:

Please note plans are indicative only and not drawn to exact scale.
All dimensions are approximate