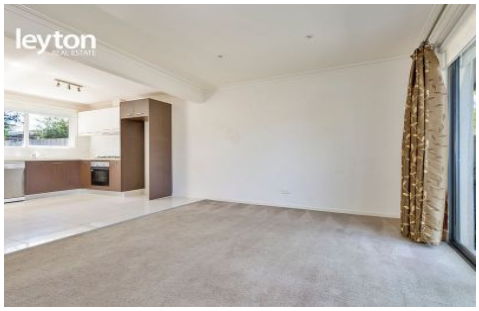

4/54 Oakes Avenue CLAYTON SOUTH VIC

2 **1** **2**

This modern and stylish 2 bedroom rear unit is situated in an opportunistic location. Westall Train Station, public transport, local shops, Westall Secondary College and Westall Primary School are all conveniently within walking distances, whereas, Clayton Shopping Centre, Monash Medical Centre and Monash University are only minutes' drives away.

Featuring: spacious lounge room with open plan kitchen and meals area, 2 bedrooms with built-in-robes, modern kitchen with stainless steel cook top and oven, dishwasher, all gas appliances, reverse cycle split AC, updated bathroom and toilet, low maintenance and private front and rear courtyards and 2 car spaces.

Type : Unit
Land Size : 252 sqm
View : https://www.leytonre.com.au/5086175

For full version visit the website

4/54 Oakes Avenue, CLAYTON SOUTH

N

DISCLAIMER:

Please note plans are indicative only and not drawn to exact scale.
All dimensions are approximate