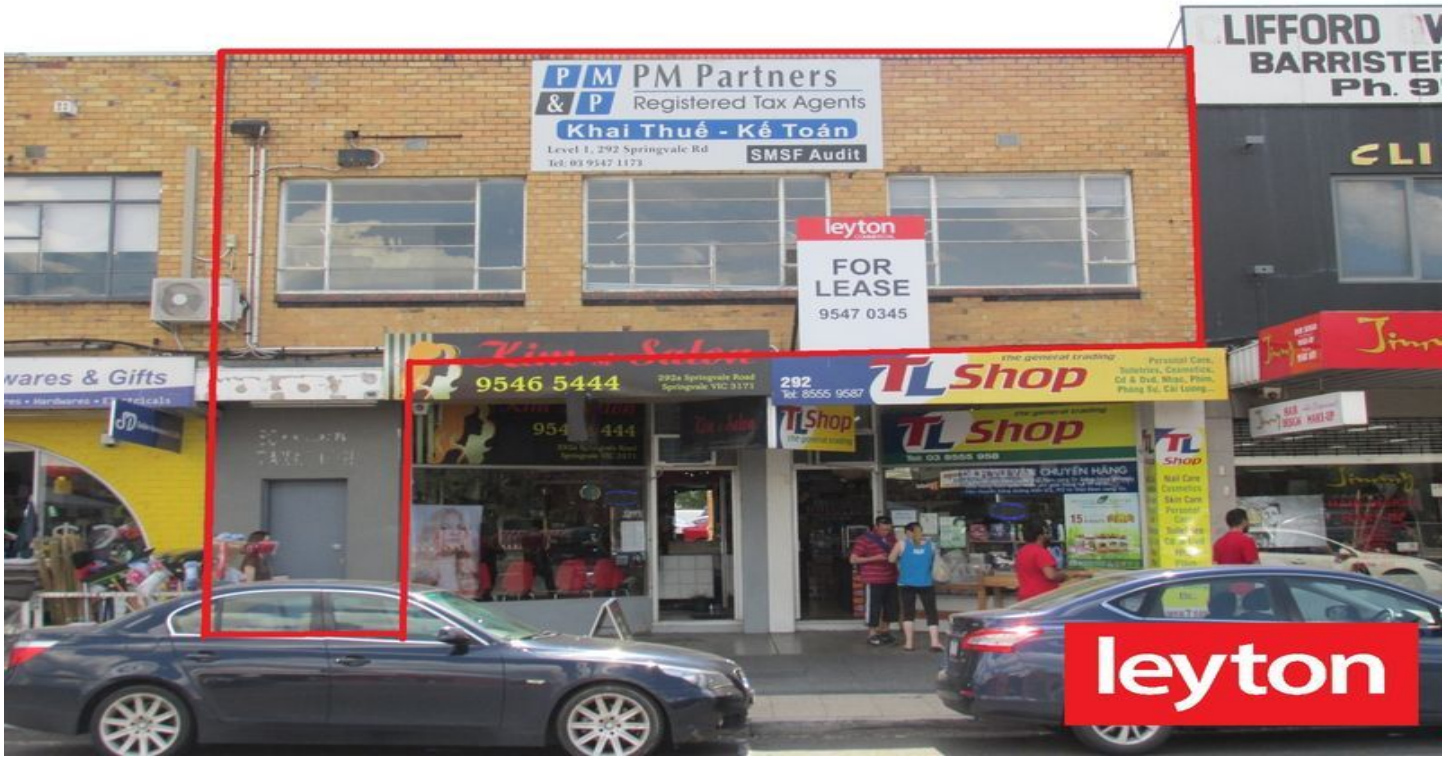

1/292-292A Springvale Road Springvale VIC

First floor office suites, open plan
Opposite Westpac Bank
Front and rear own access to carpark
Large reception foyer
Staff Area, toilets
Floor area: 98m2
Rent $26,000pa plus outgoings

Contact Leyton Real Estate for more information: 9547 0345

Type : Offices
Building Size : 98 sqm
View : https://www.leytonre.com.au/6049869

Property Management Team
03 9547 0345

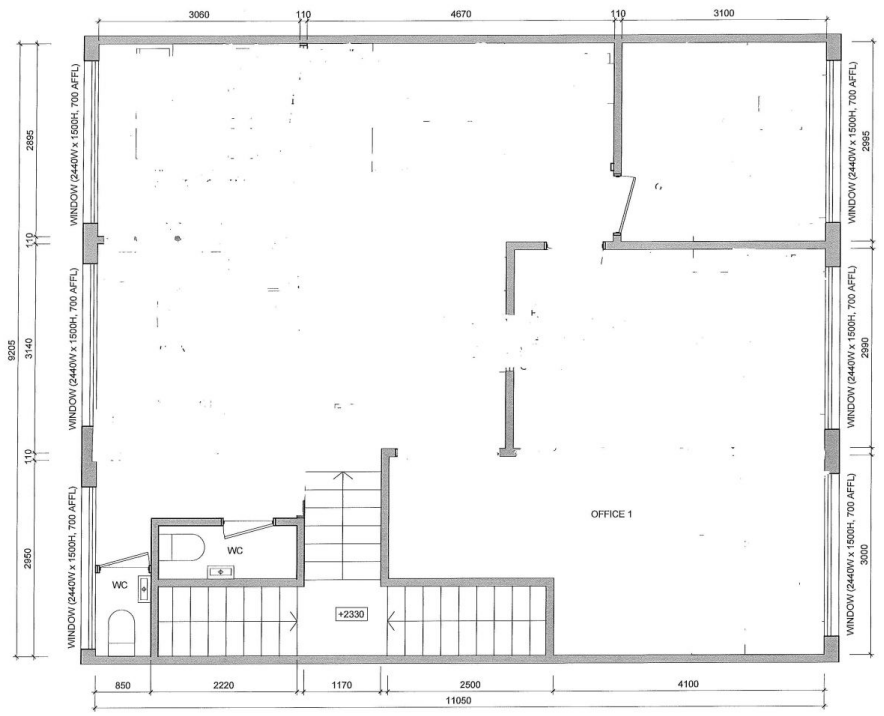

1st Floor
292 Springvale
Rd, Springvale

leyton
REAL ESTATE
345 Springvale Road Springvale Vic 3171
Phone: 03 9547 0948 Fax: 03 9547 0349

GENERAL NOTES:

1. DIMENSION TO BE VERIFIED ON SITE PRIOR TO COMMENCEMENT
2. ALL CONSTRUCTION TO BE IN ACCORDANCE WITH BUILDING AUSTRALIAN STANDARD AND LOCAL REGULATIONS
3. ANY ERRORS FOUND IN THIS DOCUMENT SHOULD BE REPORTED TO US IMMEDIATELY

AMENDMENTS:

DATE	REV	DESCRIPTION	DATE	REV	DESCRIPTION

PROJECT: OFFICE

ADD: : LEVEL 1, 292 SPRINGVALE ROAD

SCOPE OF WORK: ALTERATION TO AN EXISTING BUILDING

CLIENT:

DRAWING TITLE PROPOSED PLAN

SCALE: AS SHOWN

DWG NO. CD-01

REV: 0

DESIGN/DRAWN: TAN DINH CHECKED: THAI LE DATE: 27/07/2017