

**PRIVATE
INSPECTIONS
AVAILABLE**

Contact Agent
to Book!



leyton



leyton



leyton

19 Haldane Street KEYSBOROUGH



4



2



3

AUCTION postponed until further noticed

PLEASE NOTE: Inspections by appointment only. There will be no entry without prior appointment.

** Due to Victoria's lockdown. Auction postponed until further noticed.

First class family entertainer in a coveted locale.

Resplendent in size, modern comforts and timeless style, this ultra-spacious family residence showcases four bedrooms, two bathrooms and large, recently completed, all-weather entertainment deck inviting stylish alfresco dining and entertaining opportunities for friends and family to enjoy all year round.

Conveniently placed, and in an area ever-popular with families, it's within walking distance from local shops, bus stops and parklands, whilst only a short car trip to Parkmore Shopping Centre, Chandler Park Primary, Keysborough Secondary College, Lighthouse College and Haileybury College. As well as easy access to EastLink and the CBD.

Property features:



Kosal Prum

0423 610 870

19 Haldane Street, KEYSBOROUGH



FIRST FLOOR

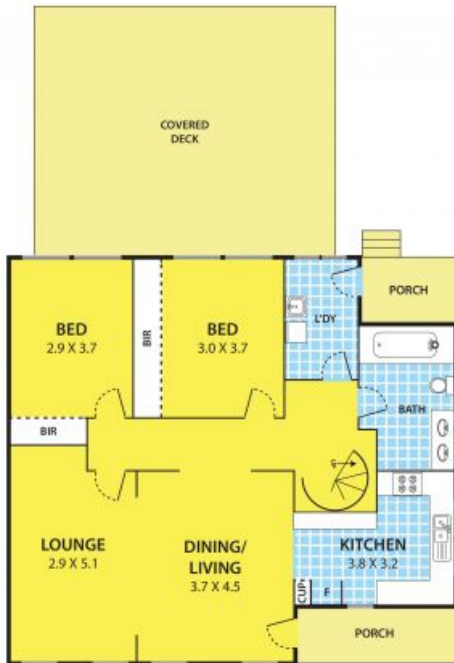

GROUND FLOOR



15.1M

35.4M



DISCLAIMER:

Please note plans are indicative only and not drawn to exact scale.
All dimensions are approximate