20 Oakman Way Hampton Park VIC

4 2 4

Fantastic opportunity for first home buyers or investors to secure this family home in Hampton Park with all conveniences.

Set on a corner block of land 500 sqm, walking distance to bus stops, Narre Warren South P-12 College, short drive to Coral Park Primary School and Hampton Park Square, Lynbrook or Amberly Park Shopping Centres, medical centres, child care and easy access to freeway.

Featuring: formal lounge room, 4 good-sized bedrooms with FES to master bedroom, 2 BIRs, centre bathroom and separate toilet, open plan kitchen and dining, pergola for you entertainment with family and friends, ducted heating and split AC, window rollers shutter, garden shed, auto

For full version visit the website

Type : House
Price : $ 635,000
Land Size : 500 sqm
View : https://www.leytonre.com.au/6433224

Thu Le
0421 903 814

20 Oakman Way, HAMPTON PARK

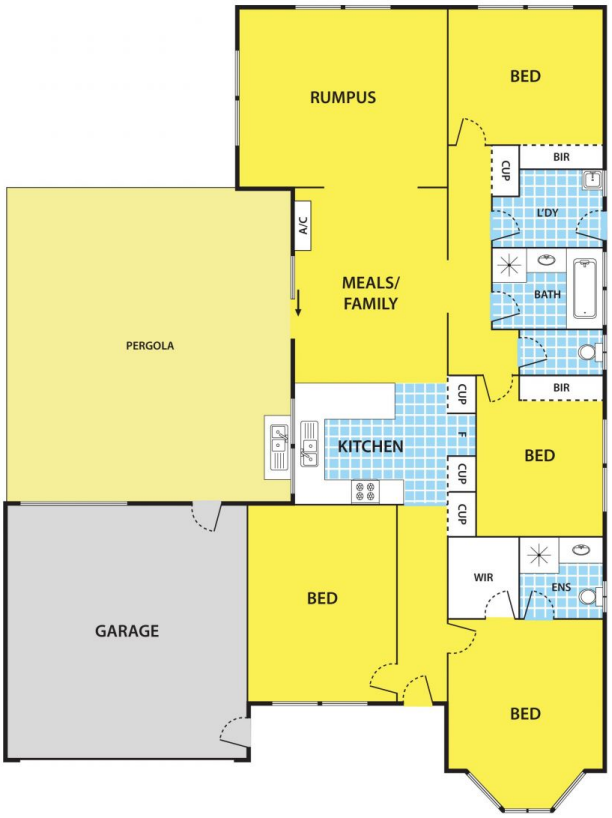

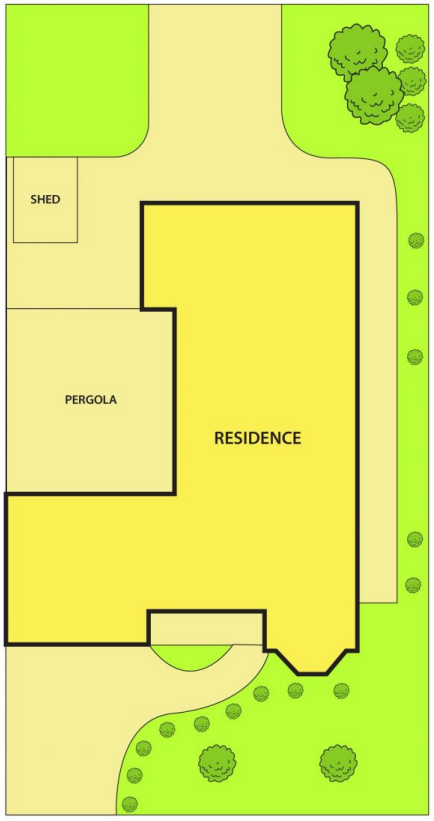

N

DISCLAIMER:
Please note plans are indicative only and not drawn to exact scale.
All dimensions are approximate