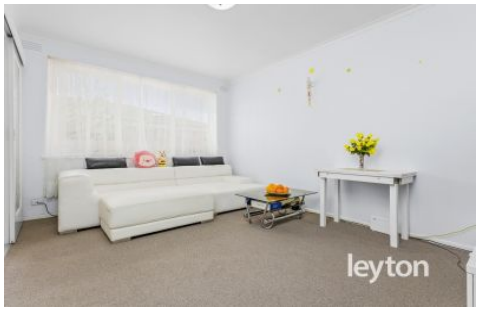

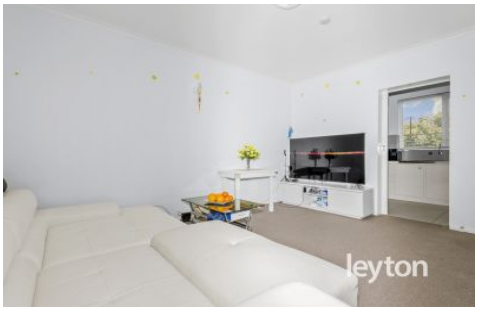

2/17 Royal Avenue Springvale VIC

1 1 1

First home buyers save on stamp duty here!

Featuring: Light filled lounge room, bedroom with BIR, carpeted throughout the lounge and flowing into bedroom, updated bathroom. Great entry into the glowing and vibrant Springvale Real Estate market in a constantly uplifting community.

A well kept apartment and sat on ground floor, just walking distance to Springvale Central with an array of conveniences to public transport, trains, buses, restaurants, medical clinics, schools and shops which a great place to catch up with friends either for lunch or dinner, all gas appliances. Also including 1 secure car space with plenty of street parking.

For full version visit the website

Type : Unit
Price : $ 293,000
View : https://www.leytonre.com.au/6652921

Thu Le
0421 903 814

2/17 Royal Avenue, SPRINGVALE

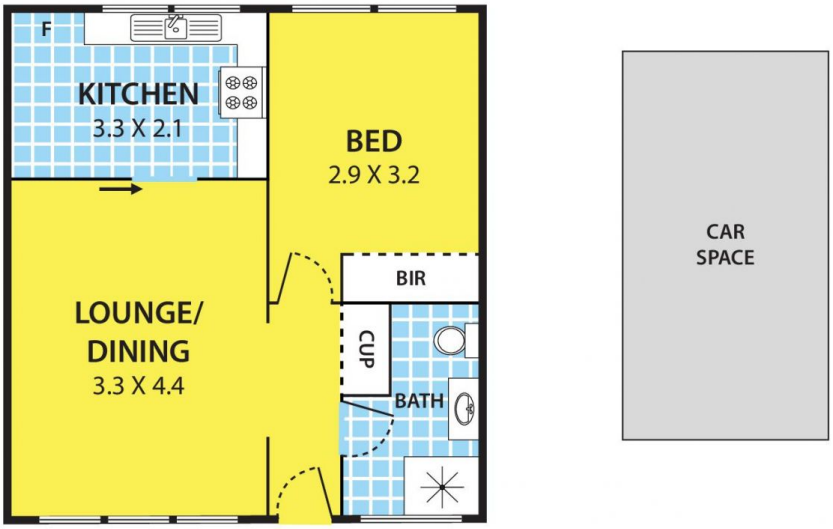

N

DISCLAIMER:

Please note plans are indicative only and not drawn to exact scale.
All dimensions are approximate