1/1 Ivan Crescent Hampton Park VIC

2 **1** **2**

A convenient and comfortable offering close to excellent amenities, this neat and tidy two bedroom brick villa unit is positioned to please. Boasting single level ease, private courtyard and scope to renovate and add value, this home has a lot to offer downsizers, starters and investors.

Adding lifestyle appeal the home enjoys proximity to Hampton Park Shopping Centre, St Kevins & River Gum Primary Schools, Noble Park English Language School (Casey Campus), Lynbrook Village, buses and Hallam station. With Central Road & Cairns Road Reserves, Scott Park, Hampton Park Secondary College, freeways and main roads all within easy reach.

Property features:

For full version visit the website

Type : Unit
Price : $ 500,000
Land Size : 433 sqm
View : https://www.leytonre.com.au/6887306

Thu Le
0421 903 814

1/1 Ivan Crescent, HAMPTON PARK

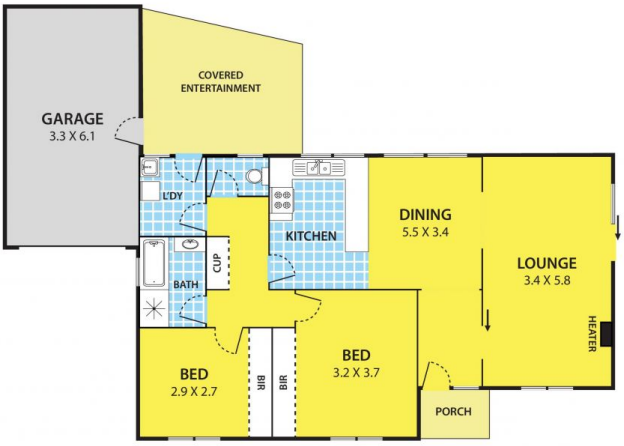

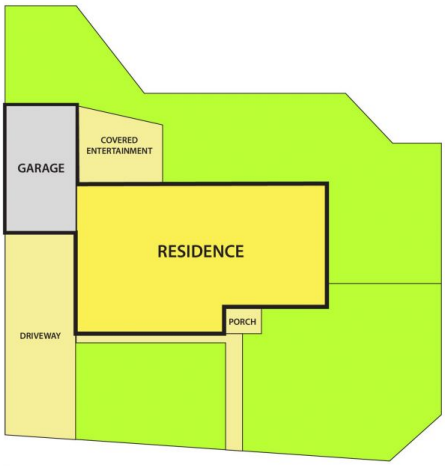

N

DISCLAIMER:
Please note plans are indicative only and not drawn to exact scale.
All dimensions are approximate